Thomist

Digitized by the Internet Archive
in 2011 with funding from
E-Yearbook.com

http://www.archive.org/details/thomist1962aqui

GEN

ALLEN COUNTY PUBLIC LIBRARY
3 1833 01883 0528

GC
977.402
G748AC,
1962

THOMIST

1962

Dominican House of Studies

To Our Lady of Peace

we dedicate the *Thomist* of 1962.

HIS HOLINESS POPE JOHN XXIII

THE MOST REVEREND ALLEN J. BABCOCK
BISHOP OF GRAND RAPIDS

THE RIGHT REVEREND MONSIGNOR ARTHUR F. BUKOWSKI
PRESIDENT OF AQUINAS COLLEGE

ADMINISTRATION

The Right Rev. Monsignor Arthur F. Bukowski
President of Aquinas College

Sister Mary Mildred, O.P.
Dean of Aquinas College

Miss Gertrude Horgan
Dean of Women

Fr. Thomas A. Hennessy, O.P.
Dean of Men

Sister Helen Louise, O.P.
Business Manager

Mr. Eugene Kennedy
Director of Development

Sister Mary Blandina, O.P.
Registrar

Sister Mary Robina, O.P.
Treasurer

Sister Mary Malachi, O.P.
Librarian

FACULTY

Sister M. Alphonsus, O.P.
Instructor in Mathematics

Sister M. Annabel, O.P.
Associate Professor of Biology

Sister M Annette, O.P.
Associate Professor of Piano and Theory

Sister M. Aquin, O.P.
Professor of English

Reverend Charles G. Austin, O.P.
Instructor in Theology

John E. Bellardo
Associate Professor of
Physics

Ralph J. Bennett
Instructor in Business
Administration and Economics

Frederick V. Bernard
Associate Professor of
English

Sister M. Bernetta, O.P.
Professor of Elementary
Education

Sister M. Bertrand, O.P.
Professor of French

Wilfred H. Biel
Assistant Professor of Violin

Sister M. Blandina, O.P.
Associate Professor of Economics

Sister M. Bride, O.P.
Associate Professor of English

Monsignor Arthur Bukowski
Associate Professor of Sociology

Melvern M. Casey
Instructor in Business Administration

Robert J. Clarke
Assistant Professor of Political Science

Lewis B. Clingman
Professor of History

Sister M. deChantal, O.P.
Assistant Professor of Speech

Reverend John M. Donahue, O.P.
Assistant Professor of Theology

Sister Edward Mary, O.P.
Assistant Professor of Philosophy

Reverend Adrian T. English, O.P.
Professor of History

Sister Eugene Marie, O.P.
Associate Professor of Library Science

Joseph A. Gagliano
Assistant Professor of History

Sister M. Gonzaga, O.P.
Professor of Philosophy

Sister M. Harriet, O.P.
Associate Professor of Secondary Education

Sister Helen Louise, O.P.
Assistant Professor of
Mathematics

Reverend Thomas A. Hennessy, O.P.
Professor of Theology

Eugene T. Hopkins
Assistant Professor of Piano
and Theory

Gertrude M. Horgan
Professor of English

Reverend Thomas H. Kaufman, O.P.
Associate Professor of Sociology

Sister M. Kevin, O.P.
Associate Professor of
Music Education

Warren G. Kneer
Instructor in History and
Political Science

T. V. Kuriakose
Assistant Professor of Biology

George F. J. LaMountain
Associate Professor of Psychology

Sister M. Lois, O.P.
Assistant Professor of Art

Sister M. Malachi, O.P.
Associate Professor of Library Science

Sister M. Marie, O.P.
Associate Professor of History

Kenneth J. Marin
Associate Professor of Economics

Sister Maris Stella, O.P.
Associate Professor of English

Sister M. Mark, O.P.
Professor of Chemistry

John M. McCaffrey
Instructor in English

Richard D. McCormick
Assistant Professor of Chemistry

Sister M. Mildred, O.P.
Professor of Classical Languages

Oton Muhr
Associate Professor of Latin

Sister M. Norbert, O.P.
Associate Professor of French

Ray E. Null
Associate Professor of
Physical Education

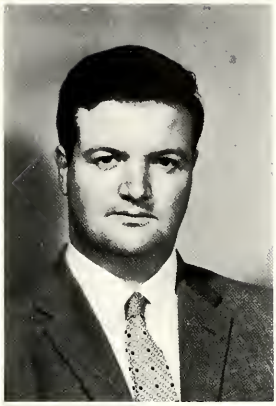

Edward J. Owens
Assistant Professor of Organ
and Voice

Mrs. Frederick J. Platte
Assistant Professor of
Biology

John A. Poje
Professor of Chemistry

Joseph A. Potchen
Associate Professor of Physics

Werner W. Prange
Associate Professor of
German and Geography

Sister Rose Carlita, O.P.
Instructor in Library Science

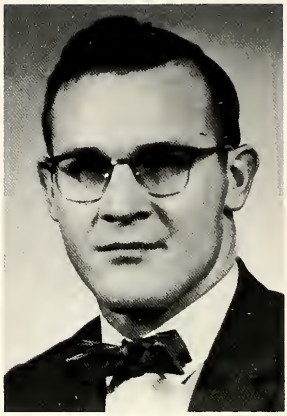

Robert G. Pumford
Instructor in Mathematics

Sister M. Virgil, O.P.
Professor of Chemistry

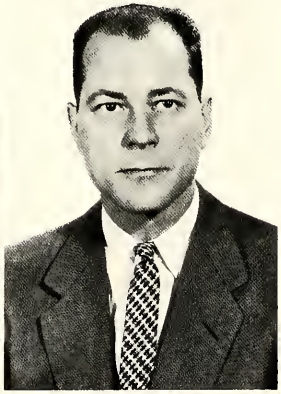

Eugene W. Smith
Associate Professor of Biology

Jose P. Soler
Associate Professor of Spanish

Harry A. Hart
Lecturer in Spanish

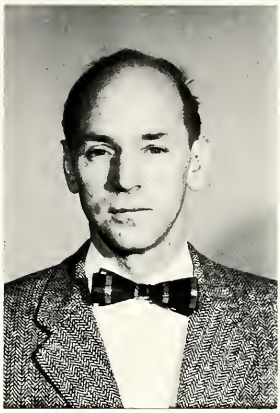

Andrew L. Hoekstra
Lecturer in Psychology

Edith K. Mezhaks
Lecturer in Russian
and English

Wencel A. Milanowski
Lecturer in Business Law

Richard D. Sedlecky
Instructor in Mechanical Drawing

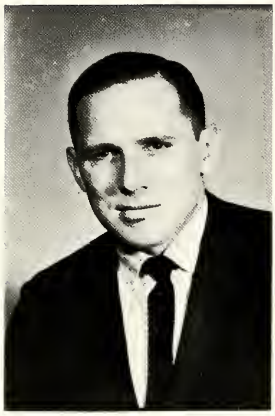

George W. Sefton
Lecturer in Business Administration

Mrs. G. H. Segar
Lecturer in Physical Education

James W. Shew
Lecturer in Mathematics

Richard S. Jackson
Instructor in Geography

Mrs. Floyd McCoy
Instructor in English

ASSISTANTS

Donald J. Blanton
Assistant in Biology

Elizabeth Jennings
Assistant in English

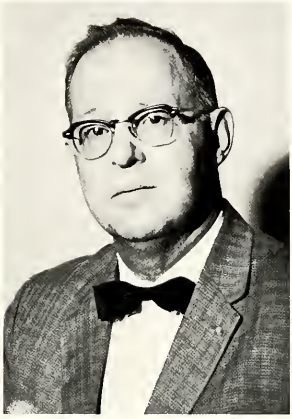

Bert J. Kelley
Assistant in History

ASSISTANTS NOT PICTURED

Lloyd V. Bishop
Assistant in Physical Education

Mrs. VanDer Veen,
Assistant in French

FACULTY MEMBERS NOT PICTURED

Nicholas Psihas
Instructor in Philosophy

Francis Shieh
Assistant Professor of Business Administration

Sr. M. Susan, O.P.
Instructor in Voice and Theory

John M. Trojanowicz
Instructor in German

Rev. Edward Bielskas
Lecturer in Theology and Ethics

Sister M. Casimir, O.P.
Lecturer in Art

Sister M. Cecile, O.P.
Instructor in Theology

Sister M. Evangelista, O.P.
Lecturer in Voice

Sister Gertrude Marie, O.P.
Lecturer in English

Schuyler B. Henehan
Instructor in Sociology

Theodore Lasson
Instructor in Education

Msgr. Joseph C. Whalen
Lecturer in Sociology

Miss Catherine Black, Secretary to the President.

Miss Mary E. Malone, Secretary to the Dean

Mrs. Gladys Ebels, Switchboard Operator.

Mrs. Mildred Beute, RN, Resident Nurse.

Gwen Motz, Business Office Secretary.

Rosalyn Robach, Business Office Secretary

DEVELOPMENT OFFICE

Eugene J. Kennedy
Director

Sister Irene Therese, O.P.
Secretary to Director

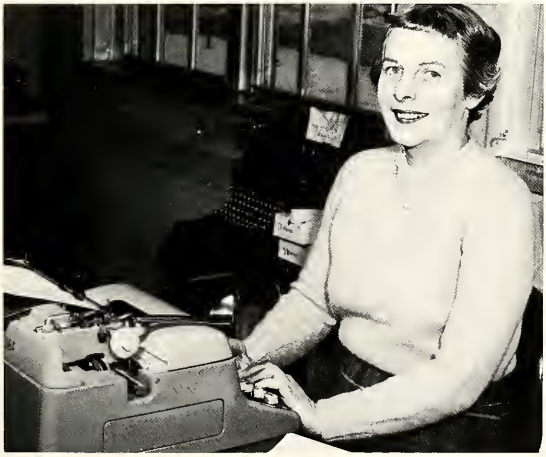

Mrs. Josephine Kirby
Development Secretary

Kathy Duba
Development Secretary

Mr. Bert J. Kelley, Manager.

CREDIT UNION

The Aquinas College Credit Union, under the management of Bert J. Kelly, serves faculty, students, and alumni. Through the years the Credit Union has become the financial center of the college. Constantly improving its facilities and adding new services the Credit Union has increased its membership and importance to the college.

The Credit Union staff is composed of Mr. Kelley, Mr. Joseph Hansknecht, President; Mr. Marin, Treasurer; Mrs. Benjamin DeBoer, Teller; Mr. John L. Matthews, Educational Director; Mrs. Leone Boersma, Teller; and Miss Sandra Paul, Secretary to the manager.

Since its organization in April of 1954, the Credit Union has become an integral and vital part of the college.

Mrs. Benjamin DeBoer

UNDERCLASSMEN

JUNIOR CLASS

Sandra Andrews

Margaret Bailey

Thomas Barnes

Charles Frydrych
PRESIDENT

Barbara Granger
VICE PRESIDENT

Kay Barrett

Frances Bekken

James Berg

Donald Bieri

Patricia Bissonette

Terry Bouchard

Bonita Bowhuis

Terrance Boyle

William F. Burns

William J. Burns

Raymond Bustraan

Richard Carlson

Bernard Caspar

Kay Caulfield

Mary Cleary

Frederick Colligan

Peter Cordes

OFFICERS 1961-62

Kathleen Musselman
SECRETARY

Lawrence Burns
TREASURER

Nancy Cosgrove

Mary Claire Downs

Judith Draugelis

Gerald Dugal

Sandra Earl

Larry Enders

Andrew Fabbro

Patricia Farrell

Judith Ficeli

Thomas Fitzgerald

Noel Flohe

William Feutz

George Fulk

Michael Gainey

Vilija Gaudzels

Mary Gavin

Peter Gibbons

Michael Giblin

Margaret Gillisse

Donald Hampstead

Rose Hanrahan

Mary Ann Hansen

Marvin Hardebeck

Frederick Hesse

Teresa Hoogterp

Robert Hoover

Florence Hughes

David Huhn

Mary Jakubowski

Jerry Jesnek

Thomas Jorgenson

Margaret Kain

Mary Kaminski

Bonnie Kampfschulte

Terrence Kelly

Joan Kovach

Dave Klaver

Janice Kozak

Margaret Kurek

Stephen La Chance

Ken lectures on

Timothy Lee

Jeanette Leik

David Leising

Gordon Leslie

Leslie Lippeny

Gerald Lobbezoo

Christopher Longcore

Kenneth Maguire

John Maintz

Marilyn Martin

Ann Matesich

David Masters

James Maxim

John Maxim

Kathleen McCormick

Norma McKnight

Patricia Mayer

Michael Messing

Thomas Mike

Rosalie Mitchell

his favorite subject.

Jacqueline Molt

Marcia Muszynski

James Nelson

John Noonan

Clifford Norton

Ann Novak

John Nowak

Michael Olmstead

Elizabeth Orlowski

Leo Otte

Mary Palcer

Mary Ellen Pins

Michael Pirrone

James Quinlan

Yarmilla Racek

Roger Reindel

Robert Richmond

Mary Jane Robach

Nancy Robling

Dexter Rohm

Therese Romsek

Michael Rucinski

Linda Schictel

Joseph Siler

Suzanne Streng

Elaine Thompson

George Tilton

Patricia Smith

Damian Snyder

Dale Tithof

Terrence Travis

Mary Lou Viau

Robert Walsh

Marlene Weidenfeller

Michael Whalen

Darlene Williams

Thomas Williamson

William Withey

Cathy Duba

William Wood

Douglas Wozniak

Emery Zobro

Thomas La Pres

Robert Ampulski

Liene Andersons

Lawrence Anderson

Chester Anisko

Janet Armbrustmacher

Sharon Banasiak

Ruth Bagrowski

Donald Baird

John Balardo

Suzanne Babel

Mary Barkwell

Ellen Barkley

Michael Beaton

Karl Bernt

SOPHOMORE CLASS

Delphine Belski

Johnnie Mae Benson

Virginia Benzer

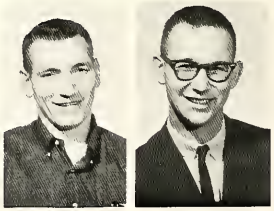

Ray Bauer
PRESIDENT

Joseph Breimayer

Edward Berg

Jerry Berg

Ursula Berg

Francis Berles

Lynette Best

Gerald Bieberle

Philip Briley

Ann Birkmeier

Theresa Bishop

Judy Black

Arlene Bonczyk

Dennis Boruta

Carol Brettrager

Lana Budai

Mike Bukowski

Dan Buozas

Valerie Burkard

OFFICERS 1961-62

Ruth Fleischmann, SECRETARY

Mary Killoran, TREASURER

Don Burns

Jennie Bustraan

Mary Ann Butcher

Lynwood Butler

Michael Cary

Robert Cichewicz

Nancy Coleman

Dorothy Connell

Nancy Connell

Mary Cordes

Donald Corr

Ruth Corr

Ruth Ann Coyne

Agatha Cybulskis

Barbara Czachorski

Mara Davis

Jo Ellen Denman

Bill Denoyer

Mary De Pauw

Daniel Dillivan

Jerry Dobrygoski

Thomas Dovel

Arlene Downer

Joyce Duranczyk

Susan Dye

Dennis Echelbarger

Judy Engelbert

Alexandra Ezop

Nancy Fitzgerald

Charles Gardiner

Rita Geary

Marie Gedris

Bruce Gentile

Terri Geoghan

Benton Gibson

Diane Gregory

Patrick Griffin

John Grumm

Bob Grzybowski

Pat Haas

Pat Haggerty

Jim Hartmann

Clayton Harvey

Al Hess

Irene Heyniger

Mary Hoffman

Caryl Hohendorf

Patricia Holmes

Joanne Harnak

Suzanne Howard

Carole Huskey

Virginia Jackson

Daniel Jaskiewicz

Steve Johnson

Arnold Junewick

David Kamm

Ed Karl

John Kehrer

Nancy Kelly

Kathy Kirkwood

Irvin Kloska

Marian Knodt

Donna Knollinger

John Koelzer

Barbara Konwinski

Betty Kovach

John Kroon

Aija Vitkins and Beverly Olsen

Margaret Kroon

Betty La Dousier

Margaret Leach

Janet Light

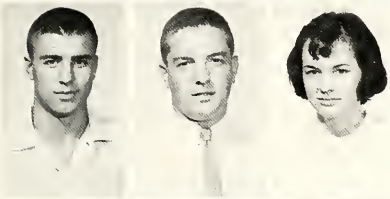

Robert Leitelt

Dick Leonard

Rose Lorenski

Joseph Lukas

Cynthia Mader

Patricia Mall

John Mardosky

Gerald Matuszak

George McBride

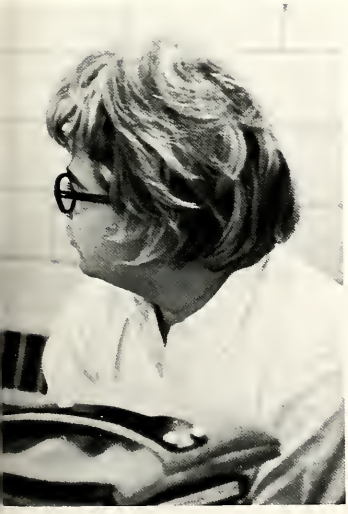

Ann McCarthy

Katherine McGuire

Terry McHoskey

Joyce McKinney

Donna Meyer

Joyce Migocki

hard at work in the cafeteria.

Mary Ellen Mitchell

Ann Mlsna

Frederick Moleski

Gwen Motz

Janice Norder

Jackie Norman

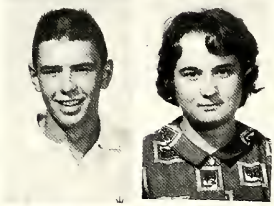

Daniel Nulty

Suzanne Oleszczuk

Judith Owens

Karl Paganelli

Linda Parilla

Judith Pastori

Michael Pawlowski

Donald Platte

Charles Poposki

Agnes Quaderer

Robert Quillan

Carole Radecki

Edward Rieder

Thomas Roach

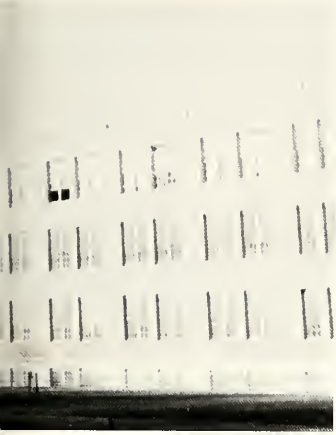

Andrew Robel

Wayne Sanger

Gary Sarto

John Scalabrino

Richard Seymour

Michael Sherry

Howard Shirkey

Joseph Skendzel

Howard Smith

Robert Smith

Terrence Sommerdyke

Kathleen Stowe

William Stewart

Judith Strzalko

Patrick Sullivan

Thomas Sullivan

Mary Sun

Perry Talicska

John Teremi

Mary Terry

Quo Vadis?

Victor Joseph Theisen

Patricia Thompson

Gordon Tolodyiecki

Terese Travis

Joan Trojanowski

Mary Ann Turrell

Gerald Treybinski

Georgianna Tygielski

Joan Viale

Diana Ward

James Wisnewski

James Witte

Douglas Wozniak

Leslie Wurn

Required reading for Philosophy 115.

Aquinas muckrakers.

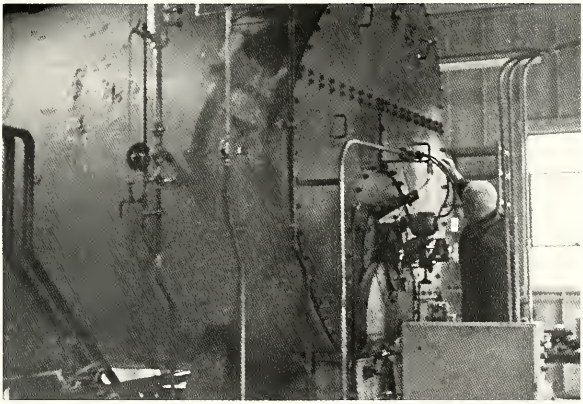

We feel it necessary to offer thanks to our faithful boiler for the first unplanned free day in the history of Aquinas.

No comment.

Students plan Father Donahue's departure.

FRESHMEN CLASS

Carol Adams

Kathleen Agostini

James Alt

Dominic Amante

Marcia Andrews

Patricia Anisko

James Borowski
PRESIDENT

Janet Anderson
VICE PRESIDENT

Joan Arends

Robert Qustin

Myrl Baker

Kathleen Ball

Susan Barbour

Diane Bassett

Bonnie Bates

Jack Battaglia

Mary Baughman

Bernadette Bekken

Virginia Bila

Cheryl Binkley

Eleanor Boris

Barbara Borowski

OFFICERS 1961-62

Neil Birchmeier

Ronald Bostwick

Joseph Bowler

Kathryn Ofenstein, Secretary

Mary Ann Heuvelhorst, Treasurer

Patricia Boyle

Vera Brown

Leonad Bridge

Robert Burns

James Burton

Timothy Casey

James Campb II

Frank Clark

Nora Jean Butcher

David E. Cleary

Carol Coker

Colleen Conklin

Mary Sue Conor

Conrad Conrad

Susan Conser

Kathleen Copenhaver

Gary Copp

Carolyn Corkins

Peter Coughlin

John Criner

Frank D'Amico

Mary Danz

Joseph De Loach

Nancy DePuit

Richard Donahue

Raymond Donzila

David Donovan

Marion Dougherty

Ellen Douglass

Richard Douglas

Katherine Downes

Thomas Doyle

Stanley Duba

Raymond Dulecki

Robert Durdle

William Dursum

Theodore Eitelbuss

And then there's

Laverne Emery

Mary Kay Engle

Cliff Eppert

Joan Faiver

Arvon Farrell

Betty Farrell

Larry Fata

Richard Faubert

Madelaine Fendt

Jan Fettig

Garry Fewless

James Finnegan

Kathleen Fitzgerald

Ann Fodrocy

Barbara Francis

Faye Mary Fritsch

James Funk

Paulette Gallant

Marcia Gase

Thomas Gavin

next year.

John Gebhart

Lance Gentile

Richard Gerding

Carol Geer

Suzanne Gilles

Gary Gillis

Daniel Giluck

Harry Gleason

Penelope Gorbach

Dennis Gorski

Patricia Granger

Thomas Godlewski

Gregory Gregwer

Marolyn Gwinn

Robert Hackett

Paul Hansknecht

Errol Harvey

Bonnie Hedgpeth

Clare Heidema

Elizabeth Heimler

Maureen Hickey

Every freshman's favorite theology teacher.

Daniel Hillary

Richard Hillary

Timothy Hillary

Robert Hoffman

Mary Holmes

Francis Hoogterp

Mary Howe

William Hubbard

David Huhn

Mary Humitz

Joseph Hurd

Carol Iaquinta

Patrick Jones

Carol Karns

Mary Kavanagh

Mary Kennedy

Louise Kerr

William Kilcourse

Annette Kircher

Ann Kirkwood

Barbara Klukowski

Thomas Kobza

David Koite

Kenneth Konesny

Raphael Korosso

Mary Jane Koskus

Carol Kosokowski

Paul Kozlowicz

Gerald Kozlowski

Michael Kroger

Michael Kruer

Richard Krzciak

Carmelita Kozminski

Leon Kulhanek

Thomas Kurek

Thomas Laberteaux

Dennis LaFave

Gail Lain

John Lapciuk

Camille Lenczycki

Carol Lehman

There's something "compelling"

Charles Leik

George Linde

Timothy Littell

Bernard Lozon

Patricia Madges

Pamela Major

Patricia Makowski

Timothy McCormick

Richard McDonald

Thomas McGavin

Barbara McKenna

James McNeish

Robert McPhilamy

Carol Malone

Nancy Manners

Lucia Martelle

Sherlee Matthews

Leona Mayan

Emily Maycroft

Michael Mazurek

about physical education.

Terrence Meade

Robert Metzgar

Marie Meyers

Carolyn Michalski

Bernard Migoski

Thomas Milanowski

Daniel Mileski

Michael Misner

But Miss Horgan, it just

Jo Anne Mitchell

Robert Minarek

Sharon Montgomery

Nancy Mosier

Jose Mourra

John Mullen

Lawrence Murray

Robert Muszkiewicz

James Napier

Frances Nowak

Judith Oberle

Dennis Ohren

couldn't have been me!

Merla O'Loughlin

Robert O'Neil

Antoinette O'Shea

Pat Osbourn

Bill Osbourne

Michael Otterbacher

Max Otto

Barbara Paganelli

Robert Penning

Tammy Paul

Judy Pawlowski

Lawrence Pelcher

Geraldine Permoda

Frances Perrin

Frank Peterson

Patricia Plese

John Pope

Daniel Popma

John Popma

Patricia Popma

Raymond Popma

John Prangley

Leslie Prangley

Francis Presto

Terrance Priest

Joanne Puffer

Rosemarie Pung

Kathleen Quinlan

Leonard Radecki

Suzanne Rapier

Marcia Redlon

Nancy Rabaut

Judy Rettig

Maurice Riehl

Walter Riley

Willard Ritter

Rosalyn Robach

Susan Roberts

Raymond Rogalski

Barbara Rollins

Jarrett Hall

Suzanne Rutledge

Mary Joan Rybarsyk

Carol Sakocius

Barbara Sass

Joseph Saukas

Barbara Scheirman

Sharon Schindler

Arthur Schmidt

John Schmidt

Gerald Schmiedicke

Dick Schwallier

Joanne Scully

Fred Sebulske

Karen Shumaker

Louise Simmons

Rosemary Sirmeyer

Kathyryn Slagh

Barbara Smith

Judy Smith

Preston Smith

Michael Sokoloski

Elizabeth Solon

Eileen Spinetto

Margaret Sproule

Edward Sroka

Theresa Stasiukinas

What do you suppose

Peter Straubel

Richard Strzyzewski

Penelope Surprise

John Sweeney

Carol Tarchinski

Bette Tarte

Gerald Taylor

Mary Thiruvathukal

Thomas Thrall

Kathleen Thomasma

Susan Thorne

Dale Tyrell

Joan Valliere

Mary Van Dette

they are doing?

Patrick Verdier

Irene Vidro

Margaret Vitale

Thomas Vlaming

Cheryl Waber

Barry Waclowski

Chrysta Walsh

Mary Lou Warrick

Thomas Whalen

Sharon Watkins

Karl Weisenburger

James Weiss

Thomas Wieczarek

Dennis Williams

James Woroniecki

Elizabeth Wright

Frances Wunderle

Thomas Yared

John Young

James Zawacki

STUDENTS NOT PICTURED

FRESHMEN

Beaton, Margaret Mary
Benjamin, Michael
Bergin, John
Butler, Lynwood
Dapper, Monika
Drinan, Eugenia
Foder, Thomas
Fox, Thomas
Fritzer, Ronald
Girschle, John
Gruszka, Justin
Gunton, Martha
Kelly, Frederic
Kivinen, Ronald
Kristo, Nickolas
Kuzma, Ronald
Leitelt, Robert
Lewakowski, Daniel
Liu, Alfred
Malec, Judith
Marceau, Paul
Mathewson, Virgil
MIsna, Margaret
O'Neill, Timothy
Paschka, Linda
Peyrot, Homero
Popowich, Joseph
Rinkevich, James
Rock, Thomas
Rothwell, John
Scatturo, Anthony
Schreyer, Ulrich
Schedd, Wayne
Teunessen, Elizabeth
Tyrell, Dale
Williams, George
Winters, Gerald
Wisnewski, Susan
Wisniewski, Susan Carol
Wittenbach, Tim
Wolfer, Anthony
Wurl, David
Zahner, Phil

SOPHOMORES

Bayer, Alice Ann
Burnett, David
Doud, Thomas
Feuerstein, Thomas
Kelley, Carolyn
Leonard, William
Murphy, Mary
O'Berry, John
Peterson, Sheryl
Rielag, John
Roy, Gloria
Schmidt, Thomas
Schuld, James
Switzer, Leon
Szymko, Carolyn
Tomaszek, Fred

JUNIORS

Berrios, Dionisio
Blondin, Delbert
Bowerman, Donald
Clark, Mrs. Mary
Jansons, Ilga
Mullally, James
Pemberton, Philip
Ryan, Elaine
Ryan, Thomas
Smith, Russell
Stagars, Ausma
Thelen, Therese
Walsh, Robert

CAMPUS

Air view of the Aquinas Campus.

AQUINAS COLLEGE CONVENT

Albertus Magnus Hall of Science

An early preview of the new Women's Dormitory

ADMINISTRATION BUILDING

Field House

Jarrett Hall

Jordan Hall

February's icy chill fails to halt construction work on the new dorm.

This area will soon be turned into a verdant lawn when landscape gardeners replace carpenters and plasterers.

A fieldstone fireplace and an expanse of glass will enhance the appearance of the first floor lounge.

SENIORS

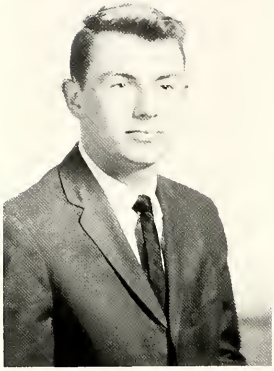

Daniel M. Ackerman
Bachelor of Science

Leon Lansard Arnold
Bachelor of Science

Caroline S. Baker
Bachelor of Arts

Joy Anne Brown Baker
Bachelor of Arts

Aldona Katherine Balys
Bachelor of Science

Roger Henry Barecki
Bachelor of Science in
Business Administration

Roger Culman Birks
Bachelor of Science in
Business Administration

Robert C. Boguslaski
Bachelor of Science

Phyllis Louise Bohen
Bachelor of Arts

Bonnie Jean E. Bollman
Bachelor of Science

Joseph Salvatore Bono
Bachelor of Science in
Business Administration

Harold E. Borlik
Bachelor of Arts

Richard John Brom
Bachelor of Science

David C. Bruins Slot
Bachelor of Arts

Diane Melinda Butler
Bachelor of Arts

James Allen Bydalek
Bachelor of Arts

Robert A. Callanan
Bachelor of Arts

Maureen Carey
Bachelor of Arts

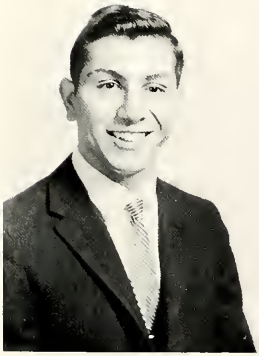

James V. Crivello
Bachelor of Science

Elizabeth M. Crowley
Bachelor of Science

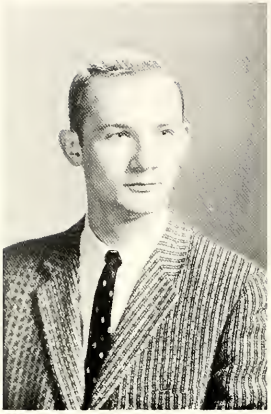

Michael E. Cuncannan
Bachelor of Science in
Business Administration

Joanne Joyce DeSmet
Bachelor of Arts

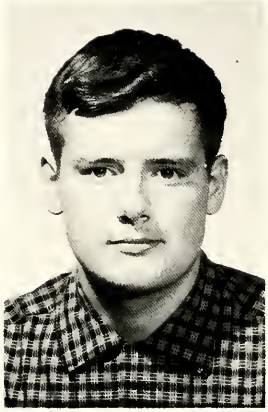

Michael Clark Downs
Bachelor of Arts

Maureen Joanne Doyle
Bachelor of Arts

Joanne M. Drzewiecki
Bachelor of Arts

Sharon Lynne Duba
Bachelor of Arts

Judith Kay Ellis
Bachelor of Arts

Lambert D. Enders
Bachelor of Arts

Nancy Lee Fitzsimons
Bachelor of Arts

David Allen Gabourie
Bachelor of Arts

Judith Estelle Garnett
Bachelor of Arts

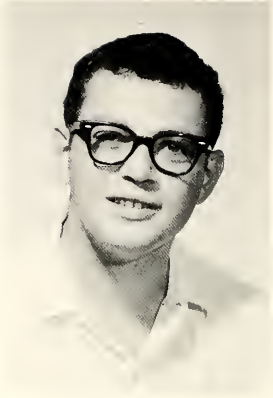

Michael A. Gibbons
Bachelor of Arts

Patricia Ann Godlewski
Bachelor of Arts

Suzanne T. Gooder
Bachelor of Science

Robert Donovan Green
Bachelor of Science in
Business Administration

Richard Allen Greig
Bachelor of Science

Virginia M. Griffith
Bachelor of Arts

Margaret E. Hart
Bachelor of Arts

Edda Maria Hill
Bachelor of Science

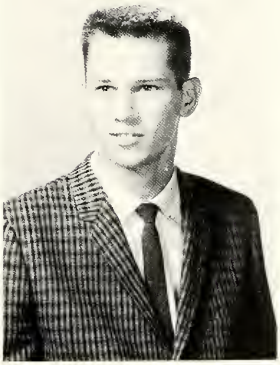

Ronald John Jachim
Bachelor of Arts

James E. Johnson
Bachelor of Science

John Anthony Kailunas
Bachelor of Arts

Frances M. Karwoski
Bachelor of Science

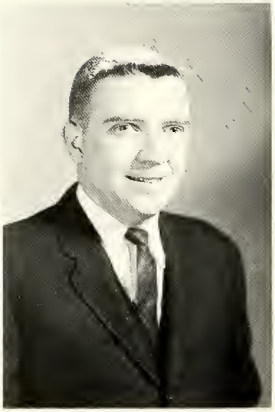

Michael Francis Kelly
Bachelor of Science in
Business Administration

Donald Eugene Kessel
Bachelor of Arts

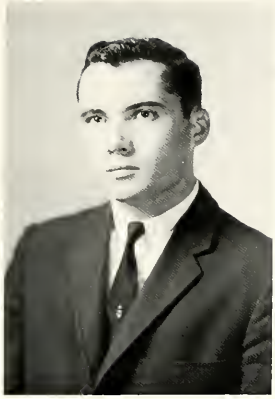

William G. Kirkwood
Bachelor of Arts

Robert Leo Klein
Bachelor of Science

Michael Eugene Kobza
Bachelor of Arts

Carol Kouchnerkavich
Bachelor of Arts

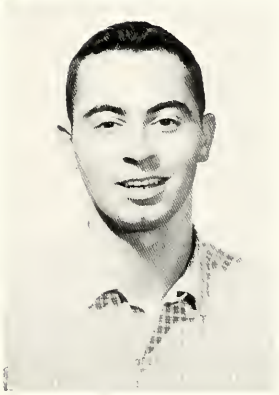

Francis A. Kozarski
Bachelor of Science in
Business Administration

Harry John Kunnath
Bachelor of Science in
Business Administration

Rita Ann Laberteaux
Bachelor of Arts

Bernard W. La Pree
Bachelor of Arts

Evangelene LeSarge
Bachelor of Arts

Thomas C. Marcin
Bachelor of Science

Richard W. Maurer
Bachelor of Arts

Mary Jane Miltgen
Bachelor of Arts

Stanley M. Moleski
Bachelor of Science

Barbara Ann Nickel
Bachelor of Arts

James S. Norman
Bachelor of Science

Thomas H. Osbourne
Bachelor of Science in
Business Administration

Diane Dee Otterbacher
Bachelor of Arts

Karl F. Otto, Jr.
Bachelor of Arts

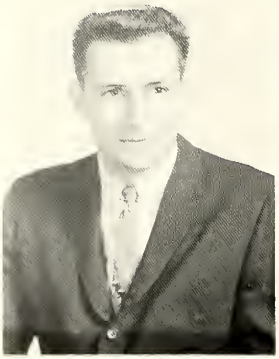

Vincent Paparella
Bachelor of Science in
Business Administration

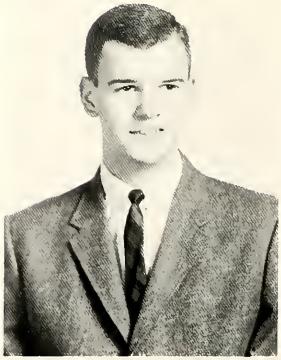

Kenneth C. Parker
Bachelor of Science in
Business Administration

Sandra Lee Paul
Bachelor of Arts

Phillip R. Poutre
Bachelor of Science in
Business Administration

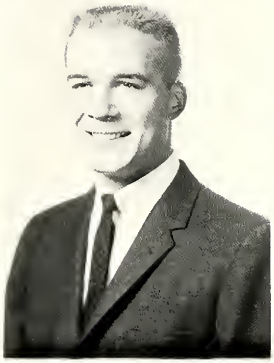

Robert Joseph Pries
Bachelor of Arts

Kenneth E. Recker
Bachelor of Science in
Business Administration

John Michael Rich
Bachelor of Science

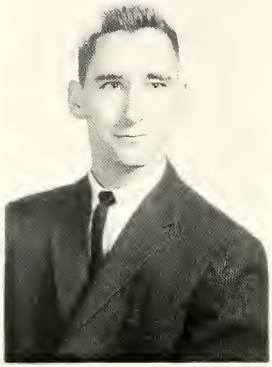

Jerrold R. Richmond
Bachelor of Arts

Edward P. Rutledge
Bachelor of Science in
Business Administration

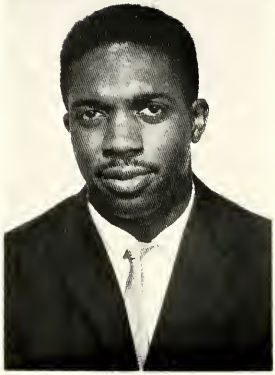

Charles Eugene Sims
Bachelor of Arts

Aija Vitins Smith
Bachelor of Arts

Mary Ann Smith
Bachelor of Arts

Vito James Stellino
Bachelor of Arts

Gerald Joseph Syrba
Bachelor of Arts

Phyllis Marie Taylor
Bachelor of Science

Luelia Tietema
Bachelor of Arts

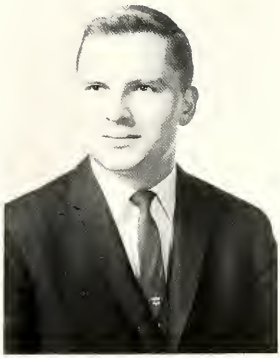

David George Tisch
Bachelor of Arts

Judith Richard Tisch
Bachelor of Music Education

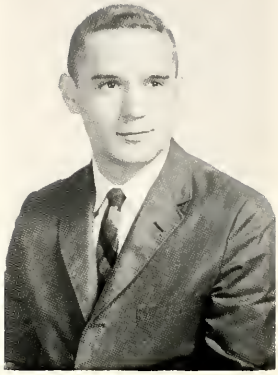

Robert John Van Bragt
Bachelor of Science in Business Administration

Steven D. Vander Clay
Bachelor of Arts

Sigrid A. VanDerRoest
Bachelor of Arts

Robert Stanley Vis
Bachelor of Arts

Louis Joseph Wieber
Bachelor of Arts

Marianne Rose Yared
Bachelor of Arts

Emery Joseph Zobro
Bachelor of Arts

RELIGIOUS GRADUATES

Sister Mary Albertus Robinette, O.P.—Bachelor of Science

Sister Barbara Jean Hansen, O.P.—Bachelor of Science

Sister Douglas Mary Potts, O.P. Bachelor of Arts

Sister Joyce Ann Hertzig, O.P. Bachelor of Science

Sister Marie Karen Robarge, O.P.—Bachelor of Arts

Sister Marie Patrice Konwinski, O.P.—Bachelor of Arts

Sister Marie Paul Malburg, O.P. Bachelor of Science

Sister Marie Thomas Gatliff, O.P.—Bachelor of Arts

Sister Peter Annette Sikorski, O.P.—Bachelor of Arts

Sister Mary Regis Davey, O.P. Bachelor of Science

Sister Mary Tarcisius Williams, O.P.—Bachelor of Music

Sister Thomas Aquin Milan, O.P.—Bachelor of Science

GRADUATES NOT PICTURED

Calvin Paul Aldrink
Bachelor of Arts

Martha Joann Brucker
Bachelor of Science

Joyce Noel Denoyer
Bachelor of Arts

Daniel Henry Despres
Bachelor of Science in Business Administration

Berniece Elizabeth Durbin
Bachelor of Arts

Margaret Alice Gazella
Bachelor of Arts

Salvatore Nickolas Genovese
Bachelor of Arts

Michael Joseph Giblin
Bachelor of Science in Business Administration

Kathryn Phyllis Haddad
Bachelor of Arts

Michael Erwin Jankowiak
Bachelor of Science

Donald James Le Mieux
Bachelor of Arts

Carroll Clark MacInness
Bachelor of Music Education

Dennis Alan Nawrocki
Bachelor of Arts

William Jerome Uiting
Bachelor of Arts

Elvira Vimba
Bachelor of Science

Edward Henry Wagner
Bachelor of Arts

Susan Marie White
Bachelor of Arts

Ryner Douglas Wittgens
Bachelor of Science in Business Administration

Robert Randal Wysocki
Bachelor of Science in Business Administration

Edward Anthony Zickus, Jr.
Bachelor of Science in Business Administration

Mary Ellen McDonald
Bachelor of Arts

SENIORS

Walter Champion

Virginia Clute

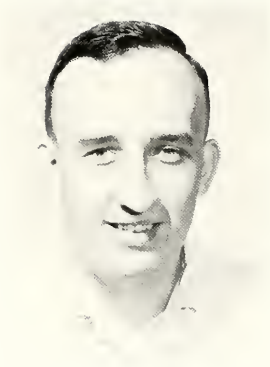

Algis Dimavicius

Rosemarie Hanks

James Hillary

Thomas Hillary

Dennis Hojnocki

Howard Kalvin

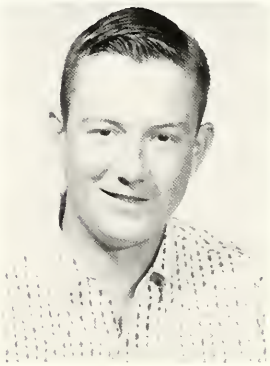

James Kanary

Magdalen Korson

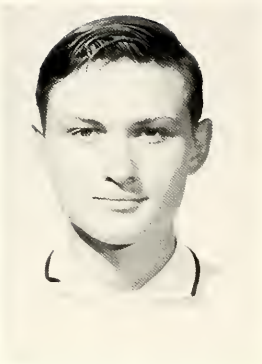

Gregory Leestma

Daniel Lesinski

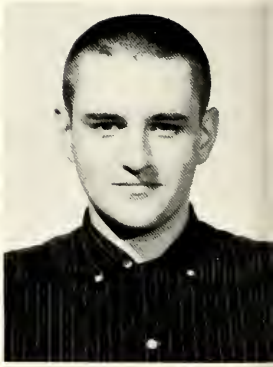

James Ludden

Betty Nelson

Camille Truszkowski

Inspecting the premises at the new dorm, Mary Ellen Mitchell reads the direction sheet on how to operate the dryer to Terri Geoghan who somehow misses the seriousness of the occasion.

Getting in the mood for study, Marilyn Martin and Ann Matesich put on their Senior looks at the dorm.

Teresa Bishop and Ann Birkemeier simply can't believe that all that closet space will be available for each resident of the dorm!

Sisters pause for a moment of prayer in the newly decorated Aquinas chapel.

The simple beauty of the chapel at the house of studies provides a significant center for the life of the young sisters.

The outdoor altar photographed at night.

RETREAT 1962

Rev. Timothy Murphy, O.P. and Rev. Valerian Luceir, O.P., conducted the week-end and regular retreats for men.

Retreat Master: Rev. Thaddeus Murphy, O.P.

Rev. Murphy and altar boys.

PAPAL VOLUNTEERS FOR LATIN AMERICA

Carol Kouchnerkavich, President of the Women's Association, presents Father Thome, Diocesan Director of PAVLA, with a $200.00 check to be used in the support of a Papal Volunteer. The check represents a part of the proceedings from the Palva Film Festival held at Aquinas. Patricia Thompson, Women's Association officer, seated at right helped to make the film festival a great success.

Activities

Registration!

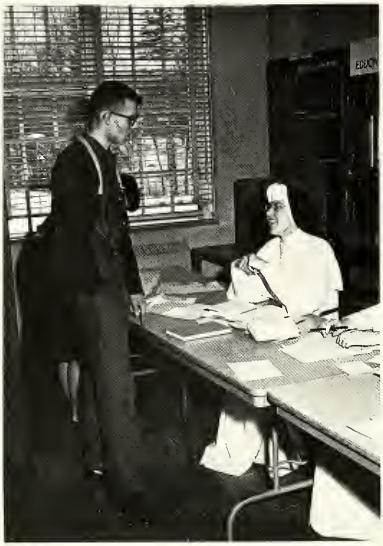

Sister Lois advises an earnest art student.

With obvious distress, students attempt to plan the second semester.

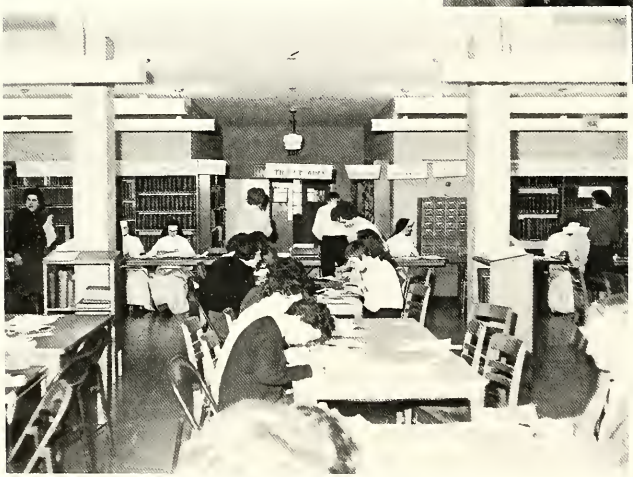

A few last stragglers apply finishing touches to their schedules.

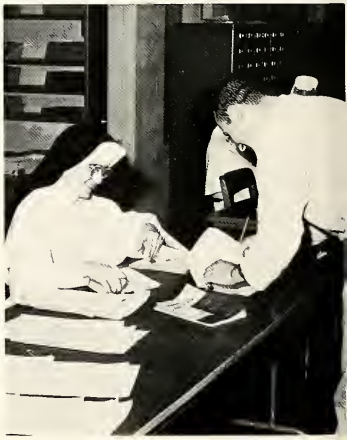

But Sister, I simply must get in the 8:10 Theology class.

Groundbreaking For Women's Dormitory

From this rather humble beginning the new Women's Dormitory will rise to completion by the Fall of 1962.

Sr. M. Mildred, O.P., Dean of Aquinas College, speaks to the assembly about the future and the role of the new dormitory.

"At last," Gertrude M. Horgan, Dean of Women seems to be saying, "They'll be right where we want them."

Mother M. Victor, O.P., Sr. M. Mildred, O.P., Miss Gertrude Horgan, Miss Mary Jane Miller and Miss Mary Ann McDonald break ground to initiate construction.

Baccalaureate Services begin with Mass in front of the Administration Building.

Graduates come forward to receive Holy Communion.

Mr. and Mrs. Edward Rutowski exhibit the family spirit at Aquinas.

Spring graduates file into Aquinas, standing side by side for the last time.

Parents and friends attend the Baccalaureate Services.

Mother M. Victor, O.P., Sister M. Mildred, O.P., Msgr. Arthur Bukowski, Dr. John C. Hayes, Dean of the Law School at Loyola University, Msgr. Charles W. Popell and Sister M. Xavier, R.S.M., Director of the Mercy Central School of Nursing at the 1961 Commencement exercises.

Graduates approach to receive their diplomas.

Graduates rise in final tribute to their mutual success.

Graduation

1961

Father delivers an address for Marian Congress visitors.

MARIAN CONGRESS

Mr. Owens directs the Aquinas Chorus in songs in praise of the Queen of the May.

Rita Luptowski and members of her court approach Mary's altar for the coronation.

Members of the Marian Congress court approach the outdoor altar of Our Lady.

The first blooms of May announce Mary's Month.

Rita Luptowski has the special honor of crowning Our Lady as Queen of the May.

Visitors, faculty members and students observe the annual coronation.

King Stan and Queen Maureen cut the official ribbon marking the opening of Gala Weekend.

The King, Queen and Court of the Gala Weekend festivities

Virginia Clute and Bob Callanan, co-chairmen of the Inaugural Ball.

Maureen Carey and Stan Moleski, senior representatives and
GALA WEEKEND KING AND QUEEN

Junior Representatives: Dale Tithof and Marilyn Martin

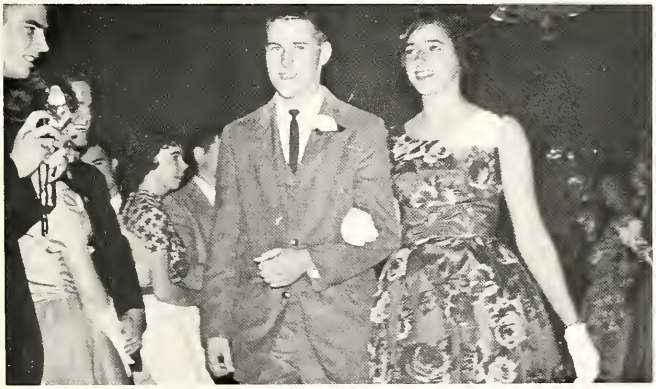

Sophomore Representatives: Dan Jaskiewicz and Joann Viale

Freshman Representatives: Jim Borowski and Pat Madges

Gala Weekend, 1961, showed a fresh creativity in theme and decorations, keeping fresh in the minds of all the carnival spirit of the event. Because of the cooperation of the students the carnival was a success in spirit and in the realization of a higher profit than in the two previous years. Ann Matesich and Bob Boguslaski spearheaded the student effort, with the able assistance of the other committee chairmen pictured here.

Above, Ann and Bob explain to Jerry Syrba, booth construction co-chairman, some plans for the booth decorations. Tom Jorgensen, not pictured, was Jerry's co-chairman.

MARY CLEARY—
HARRY KUNNATH,
GRAND PRIZE COMMITTEE

MARY LOU VIAU—DALE TITHOF, PRIZE COMMITTEE

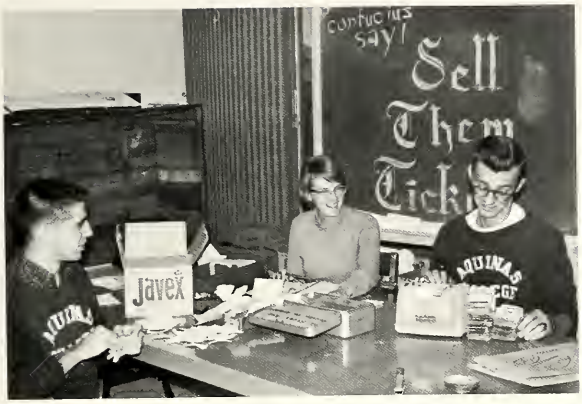

Harry Kunnath say: Money is such a problem!

Willing workers making the German Club's Old Heidelberg a smashing success.

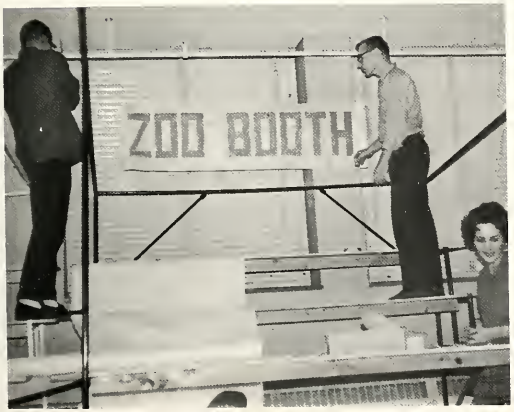

Hurry fellas, there's not much time left!

There's something about the the Sisters' Hat Booth.

This year's officers are: (standing) Jim Crivello, novice-master; Diane Otterbacher, novice-mistress; Maureen Doyle, sub-prioress; (seated) Tom Osbourne, prior; and Father Donahue, director.

THE THIRD ORDER OF ST. DOMINIC

The veneration of a relic of St. Dominic is a regular part of the monthly meeting.

Father Hennessy instructs the tertiaries during the first part of the meeting.

Perhaps more than any other single group, the Third Order feels the loss of Father Donahue. Tertiaries will miss the devoted guidance and constant encouragement that has been theirs for the last five and a half years. During the busy weekend before Father left, the council honored him with a farewell party attended by many former council members. Entertainment was provided by the Lettermen.

Present council members are: (standing, left to right) Joe Siler, Tom Doyle, Pat Leach, Maggie Korson, Betty LaDousier, Mary Jane Robach, Diane Otterbacher, Jim Crivello, (seated) Bob Callanan, Tom Osbourne, Father Donahue, Maureen Doyle and Leonard Skrycki.

"Who took my shoes?"

PICNIC 1961

"Is this the cookie jar?"

LONG LAKE

The council puts on a dinner for the graduating seniors.

Kathi keeps the pamphlet rack well stocked.

Joe and Marilyn see that the skating party is advertised.

Willing hands put out the *Aquinas Tertiary*

Maggie and Phyllis organize the library.

Aquinas students stop for some needed rest and conversation.

Tom Marcin executes a difficult three point landing.

Now then, lift the right foot slowly.

All together now, push!

THIRD ORDER

Diane Butler and Bill Kirkwood take a bow for their stellar performance.

Don't just stand there, do something!

SKATING PARTY

Thank goodness it's over!

ANNUNCIATION

MEDITATION

TV WORKSHOP

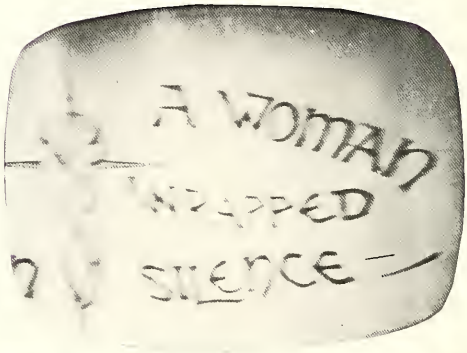
A WOMAN
SILENCE

MARRIAGE FEAST

NATIVITY

Michael Bukowski

James Hillary

Gerald Schmiedicke

John Criner

Michael Downs

TV WORKSHOP

Gregory Leestma

James Berg

Michael Kroger

Leonard Radecki

Sharon Watkins

TV Workshop has become more than an extra-curricular activity this year and is now being offered as a two-credit course by the Department of Speech and Drama. Technical sessions are held at WOOD-TV under the direction of Chuck Leipham. During class sessions at the college, students write scripts, set up camera shots and rehearse the sequences. Shown above are the members of the workshop: Standing, l. to r.: Ann Matesich, Sandra Earl, Patricia Josephson, Mary Jane Miltgen, Suzanne Oleszczuk and Sharon Watkins. Seated, l. to r.: Michael Kroger, Fred Kelly, Sister Mary deChantal, O.P., director, and James Hillary. Others pictured are members of the cast and crew for the first production, "A Woman Wrapped in Silence."

Suzanne Oleszczuk

Kay Barrett

Rosemary Sirmeyer

Nancy Coleman

Ann Matesich

Marian Dougherty

Darlene Williams

Kay Caulfield

Sandra Earl

Sheryl Binkley

Joanne Mitchell

Patricia Granger

THE IMPORTANCE

OF BEING EARNEST

ALGY: Women only call each other "sister" after they've called each other a lot of other things first.

LADY B: I think it is high time that Mr. Bunbury made up his mind whether he was going to live or die. This shilly-shallying with the question is absurd.

GWEN: Of course I'll marry you, darling! How long you have been about it! I'm afraid you have had very little experience in how to propose.

ALGY: Tomorrow, Lane, I'm going Bunburying.

CECILY: Do look happy, Uncle Jack! I have such a surprise for you. Your brother is in the dining-room.

CHASUBLE: Your brother Ernest dead?

CECILY: Uncle Jack, you are not going to refuse your own brother's hand?

ALGY: I love you, Cecily. You will marry me, won't you?

CECILY: Do you suggest, Miss Fairfax, that I entrapped Ernest into an engagement? How dare you?

JACK: Gwendoline — Cecily. It is very painful for me to be forced to speak the truth. However, I will tell you quite frankly that I *have* no brother Ernest!

JACK: This ghastly state of things is what you call Bunburying, I suppose.

LADY B: Dear child, of course you know that Algernon has nothing but his debts to depend upon. However, I suppose I must give my consent.

CAST OF CHARACTERS

JOHN WORTHING ....Donald Hampstead
ALGERNON MONCRIEEF ....John Criner
GWENDOLINE FAIRFAX ...Ann Matesich
CECILY CARDEW .....Sandra Earl
LADY BRACKNELL .....Marie Gedris
CANON CHASUBLE .....David Burnett
MISS PRISM .....Dorothy Connell
LANE .....Thomas Doyle
MERRIMAN .....Michael Downs
MAID .....Mary Ellen Pins
Nancy Coleman (Touring Company)

JACK: Gwendoline, at last! — CHASUBLE: Letitia, at last! — ALGY: Cecily, at last!

CREWS ARE INVALUABLE TO PRODUCTION

Indispensible to any production is the efficient operation of backstage crews. In her position as Stage Manager, Sharon Watkins acted as head of all the crews. Here she is shown supervising set-up operations for the performances at the Civic Theatre. James Wisnewski, set designer, touches up a flat for the stylized setting as George Tilton of the set construction crew puts the finishing touches on a tea table for Act I.

PROPS AND COSTUMES

Costumes and props were precious commodites this year, largely because the period of the play was Victorian, about 1895. The costume crew altered some rented costumes, then spent a hectic week making three new ones. Virginia Griffith and Ann Matesich headed this crew, and received the devoted aid of Suzanne Oleszczuk pictured right altering a costume for Dorothy Connell (Miss Prism).

Ursula Berg, pictured below with Leanette Best, spent weeks running from junk shops to outlet stores and even invading private homes to beg and borrow the unusual props called for in the play.

In the winter cold of the science building basement, Bob Boguslaski, set construction chief, directed John Rich, Jim Crivello and others of the crew in building the set.

LARRY HELPS BUCK ON LIGHTS

Buck Switzer set up and controlled the lighting for the show. During the long, lonely moments in the light booth, Larry Murray gave Buck moral support and a helping hand.

Bonnie Hedgepeth is shown giving the last touch to Dave Burnett's make-up as Judy Rettig prepares to do another touch-up job. Bonnie headed the make-up crew.

DIRECTOR CAUGHT BACKSTAGE

Sister deChantal can always be found backstage, giving that last boost of spirit and a final touch to a fine point before show time.

Sandy and Jan examine one of the paintings to be exhibited at the Gala Weekend Dinner while Jim Wisneski explains the fine points of his creation.

Edda and Joanne prepare to decorate as George eagerly awaits the opening of Old Heidelberg.

Pat Thompson and Joann Viale examine and approve the final copy of the Gala Weekend Program.

Co-Chairman Ann Matesich poses with this year's Grand Prize.

Snow Sculpturing Contest

Statue of Liberty
Engineers' Club

Around the World with Music
Music Club

Outdoor classroom
Delta Sigma

Buddha
Freshman Class

Campus Snow Sculpture

The Santa Maria
Junior Class

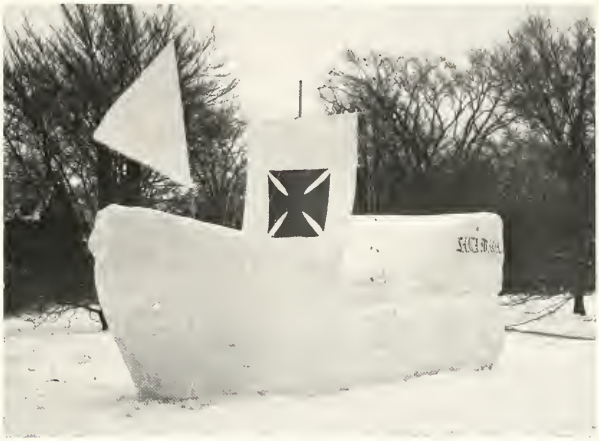

A Sombrero
Spanish Club

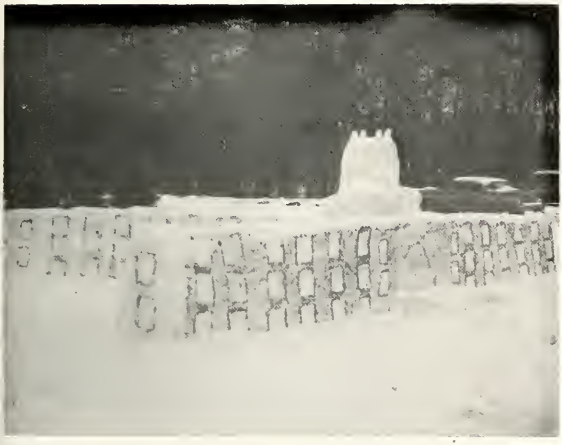

The Administration Building

Silhouettes in Snow

Introducing — Winter Carnival Queen —
Nancy Fitzgerald!

Representative Ginny Clute escorted by Mike Kobza.

Representative Pat Leach escorted by Jerry Berg.

Representative Kathy Duba escorted by Fred Heese.

Dedication of House of Studies

The official blessing of the House of Studies.

The sisters entertain families and friends after the dedication.

Visitors are attentive at the dedication ceremonies.

In the new chapel, reverent visitors utter, "My Lord and my God."

Life in the House of Studies

The young sisters enjoy the recreational facilities at the new house of studies.

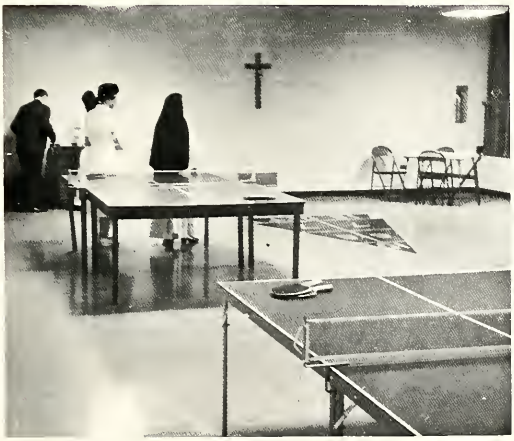

The sisters are proud to show off their recreation rooms.

Your point, Sister!

Visiting religious stop to pray in the chapel at the House of Studies.

Officers of the Men's Union contemplate in the far distance the partition which marks the invasion of the Student Senate Office in the Men's Lounge. President, Michael Kobza; Vice-President, Thomas Ryan; Secretary, Daniel Nulty; Treasurer, Daniel Lewakowski.

The Women's Association again, as in past years, sponsored the activities of the women's tennis team and cheerleaders. The President of the Association represented the students at the blessing of the cornerstone of the new dormitory on October 27, 1961, and spoke on "The Significance of a Women's Dorm on Campus." On behalf of the Papal Volunteers for Latin America, the Association staged a PAVLA Film Festival during the second semester, and contributed $200.00 from profits to the support of a volunteer from the Diocese of Grand Rapids. Members of the Housing Advisory Board, a committee of the Association, assisted the Dean of Women in the preparation of a handbook for the new dormitory. President, Carol Kouchnerkavich; Vice-President, Mary Kaminski; Secretary, Patricia Thompson; Treasurer, Mary Ruth Humitz.
Housing Advisory Board Members: Virginia Clute, Jo Anne Dryzewski, Mary Lou Viau, Kay Caulfield, Joanne Viale, Mary Ellen Mitchell, Kathy Offenstein and Nancy Rabaut.

French Club: President, Leo Otte; Vice-President, Cathy Duba; Secretary, Diane Ward; Treasurer, Carolyn Corkins.

Spanish Club: President, Cathy Duba; Vice-President, Ann Birkemeier; Secretary, Jerry Lobbezoo; Treasurer, Micheal Carey.

German Club: President, Thomas Marcin; Vice-President, Marlene Weidenfeller; Secretary, Judy Black; Treasurer, Frances Bekken.

Business Club: Senior members, Joe Bono, chairman, and Ryner Wittgen; Junior members, Jim Maxim and Larry Enders; Secretary, Ken Recker; Faculty moderators, Ralph Bennett and Melvern Casey.

Biology Club: President, Chris Norman; Vice-President, Tom LaPres; Secretary, Frances Karwoski; Treasurer, Leon Arnold.

Music Club: President, Carol Hohendorf; Vice-President and Secretary, Dorothy Connell; Treasurer, Camille Truszkowski

AQUINAS WEEKLY

"Let's see whether I can fit this sketch in that space on page two," ponders artist J. Woroniecki as the co-editors await results.

Staff members of *The Aquinas Weekly* enjoy a brief pause in their breathless pursuit of news and views.

Mr. John McCaffrey, faculty moderator, discusses the finer points of the art of using a blue pencil on copy with co-editors Marilyn Martin and John Nowak.

Student Senate: President, Karl Otto; Vice-President, Gerald Dugal, Secretary, Ann Matesich; Treasurer, Thomas Osbourne

Young Republican Club: Karl Otto, Kay Barrett, Dave Bruin Slot

Young Democrats Club: Ron Jachim, Mary Lou Warrick, Make Kabza, Gary Sarto

AQUINAS HERALD STAFF
Pictured seated from left to right: Nancy Robling, Mary Gavin, Moderator, Sister M. Bride, O.P.; standing from left to right: Mike Bukowski, Joan Kovach, Editor Mary Sun, Mike Downs, Jim Wisneski, John Koelzer and Richard Seymour.

ORBIT STAFF
Seated with faculty advisors, Elizabeth Jennings and Sister M. Bride, O.P., *Orbit* editor Pat Bissonette reviews plans for a coming issue. Standing from left to right are Judy Smith, Marlene Weidenfeller, Sue Thorne, Ursala Berg, Marie Gerdis, Alexandra Ezop, Pat Boyle, Mary Sun, Jim Wisneski and Sue Gilles.

Dr. Barry Ulanov, left foreground, of the faculty of Columbia University, chats with students at a reception in his honor at the President's home, following his address on "The Entertainment Arts in America Today."

Facing a student audience and several TV cameras, Dr. Rowland Myers, author and authority on languages and literature, explains "The Romance of Words."

Monsignor Bukowski poses with his nephew, Mike Bukowski.

Dr. Prange beams with pleasure over proposed German Club plans.

Fr. Austin joins third order members in their annual Skating Party.

Faculty and students join in honoring Fr. Donahue before his departure for a new assignment.

FAMILY SPIRIT AT AQUINAS

Monsignor Bukowski with two student friends from Bay City, Joy Baker and Pat Bissonette.

Prof. Bucklin B. Barry illustrates the involuted diamond twist in Rope Twirling 97, a prerequisite for majors in Ranchology.

This legend speaks for itself!

Wanted: for violation of the skirt edict. Anyone having information about the identity of this co-ed is requested to report to Room 105.

Aquinas Class of 1950—wonder what the regulation on skirt lengths was in those days?

Cynthia (Grenda) Mader demonstrates proper technique in Home Ec I with Pat Bissonette.

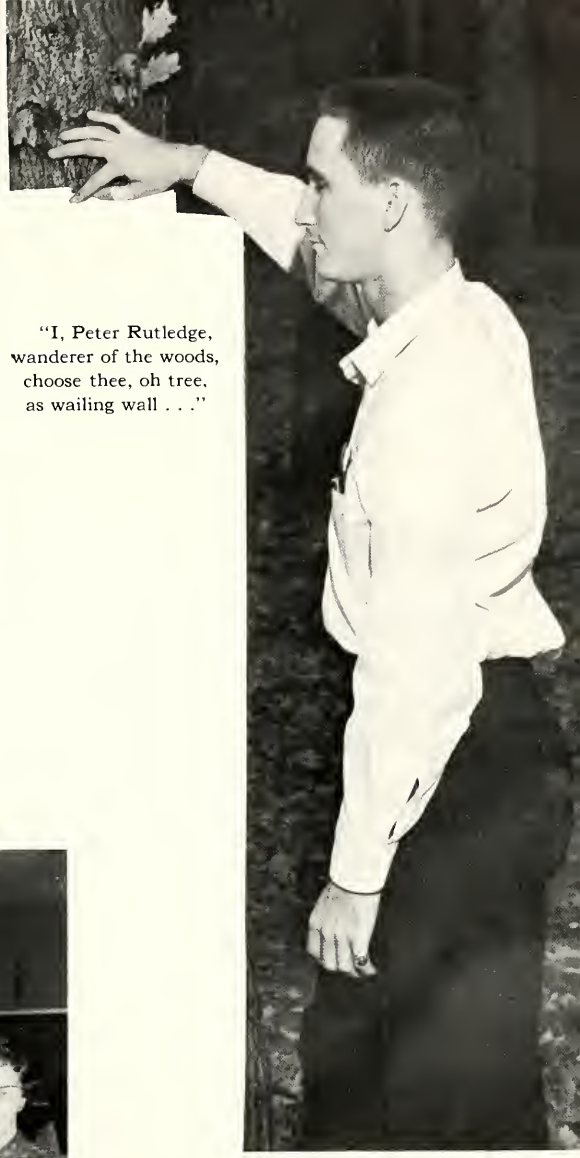

"I, Peter Rutledge,
wanderer of the woods,
choose thee, oh tree,
as wailing wall . . ."

Footnote from Faulkner: *The Wake of the Worm*

ENTERTAINMENT

Camille Truczkowski and Caryl Hohendorf review their presentations before a performance.

Students find dancing a welcome outlet at the Aquinas Circles.

Aquinas feels justly proud of her own vocal group, the Letterman, consisting of Joe Siler, Tom Hillary, Tom LaPres and Bob Callanan.

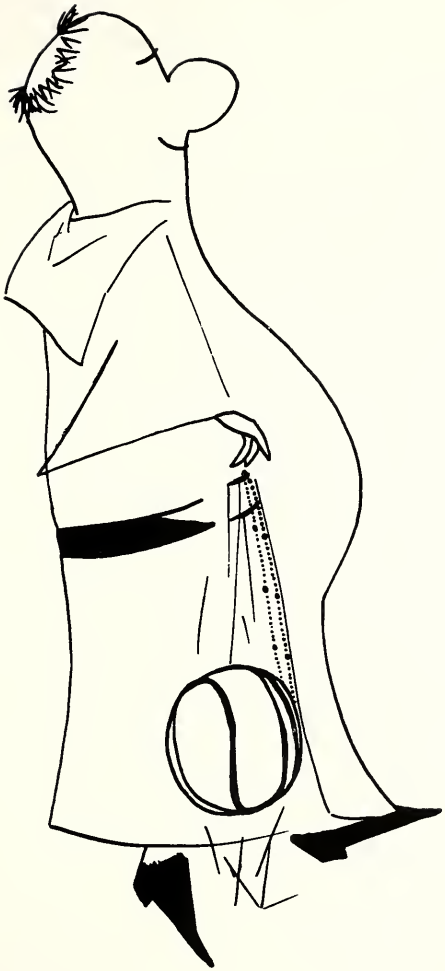

SPORTS

Tommie outreaches Hope

Athletic Director

Ray E. Null

While trying to improve the athletic prowess of the school, the coaches ran into a snag this year. The schedule developed was called by Will Perry, of the Grand Rapids Press, "the toughest small college schedule in the state," and it proved to be just that. Although the coaches and the team did their best, it was a long season.

The Coaches

Mr. Null and Mr. Bishop

1961-62 Basketball Schedule

Dec.	1	Marquette University
	6	Grand Rapids J.C.
	9	Muskegon J.C.
	15	Kalamazoo College
	16	St. Joseph's College
Jan.	4	Muskegon J.C.
	6	Hillsdale College
	13	Grand Rapids J.C.
	15	Ferris Institute
	17	Albion College
Feb.	3	Northern Michigan
	7	Ferris Institute
	9	Calvin College
	12	Hillsdale College
	14	Kalamazoo College
	21	Hope College
	28	Northern Michigan

John Calvin leaves pep rally

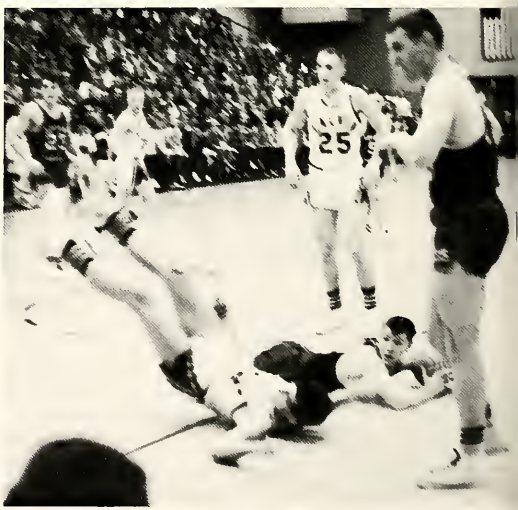

First and ten

Now what?

Crowd at Milwaukee

Nut shoots from outcourt

Time out

I got it!

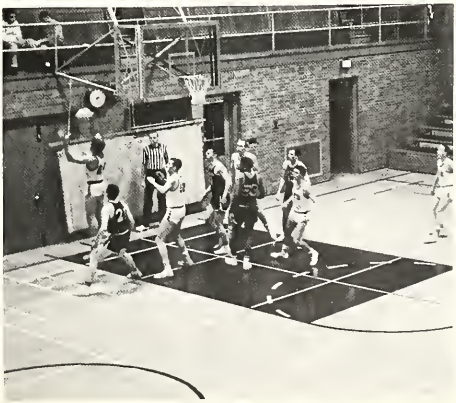

Tense Moment

Let's have more of these

It's mine

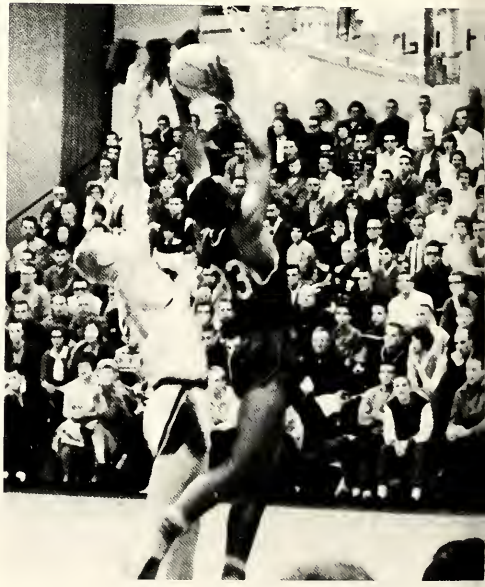

Will it ? ? ?

Assistant coach at Pep Rally

Forward, Tommie Williamson

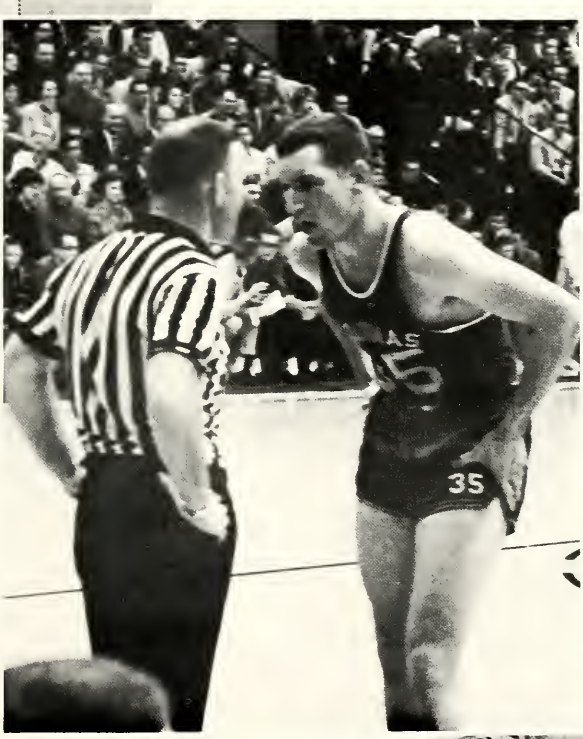

"Now look, Ref."

Guard, Garry Fewless

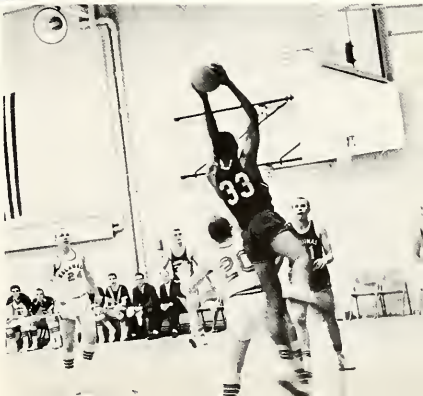

Tough Shot for Tommie

Forward, Lance Gentile

What spirit!

Wide open

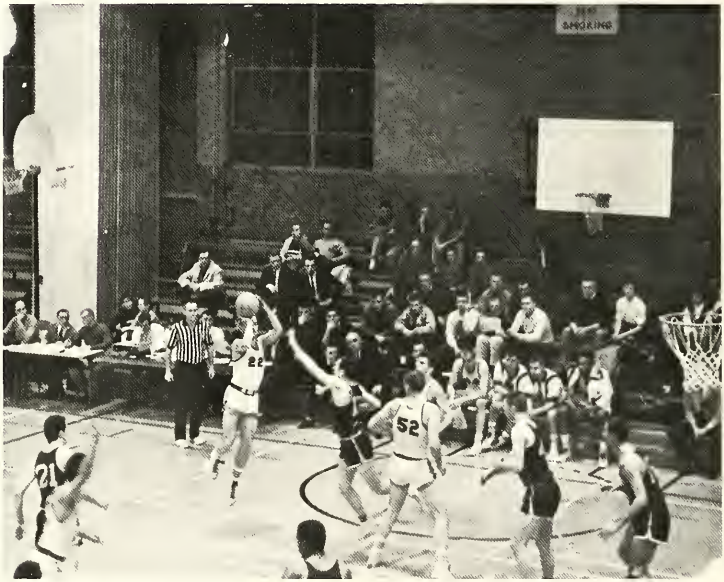

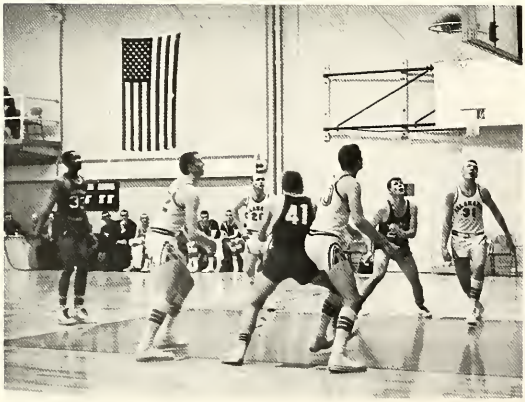

Free one

Forward, Ken Konesny

Tom tips

Guard, Jim Kanary

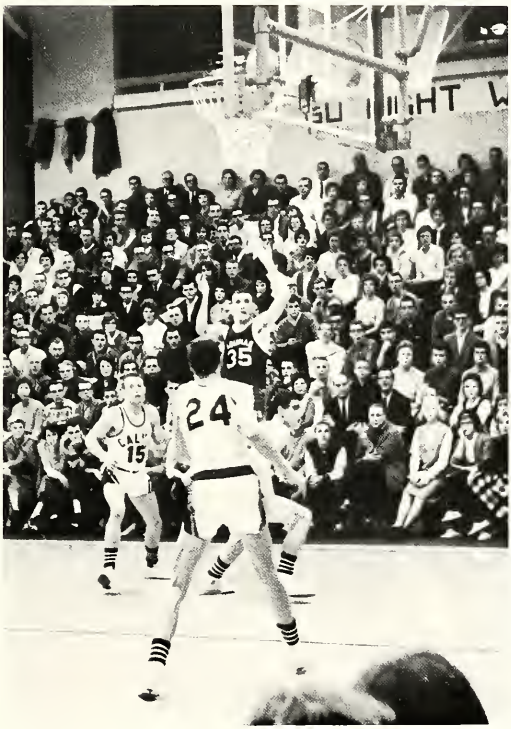

Ray hits for two

John Calvin visits Aquinas

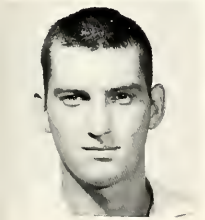

Forward, Al Hess

Scramble!

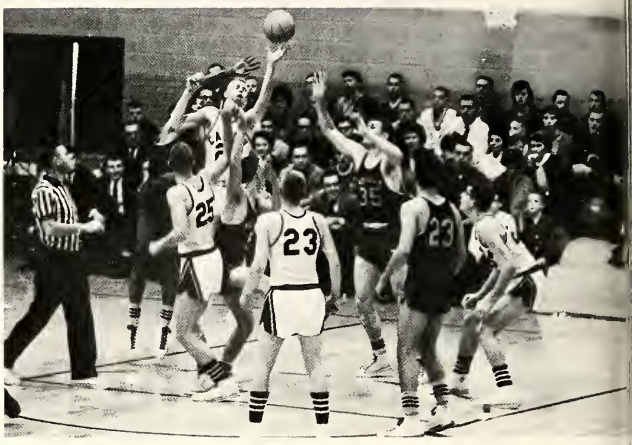

Al swans one!

After the game

Forward, Jack Pattaglia

Center, Ray Bauer

Position earns it.

Forward, Ray Rogalski

Guard, Dan Nulty

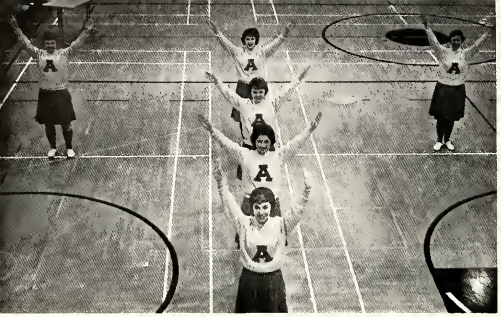

CHEER

Misty

Gerry

Diane

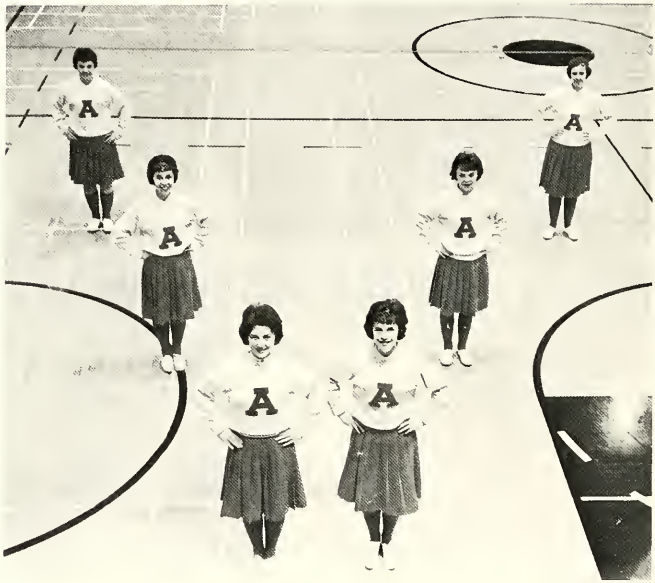

Betty

Nancy

Maureen

LEADERS

Tennis - 1962

Owing to the unexpected arrival on our campus of two very fine players, namely, John Young and Bill Herrick, the tennis team will have its finest year. The returning lettermen, Captain, Mike Kobza, Roger Reindel, Terry Travis, and Pete Rutledge, will add the necessary depth to provide a winning combination.

The coach, Mr. Bert Kelley, has had the team practicing indoors at the Racquet Club, since early February, in preparation for a victorious season.

The Coach, Bert Kelley

Service by Terry Travis

Schedule

April	10	Albion
	12	Calvin
	17	G.R. Junior College
	24	Ferris
May	3	Alma
	11	Kalamazoo
	19	Ferris

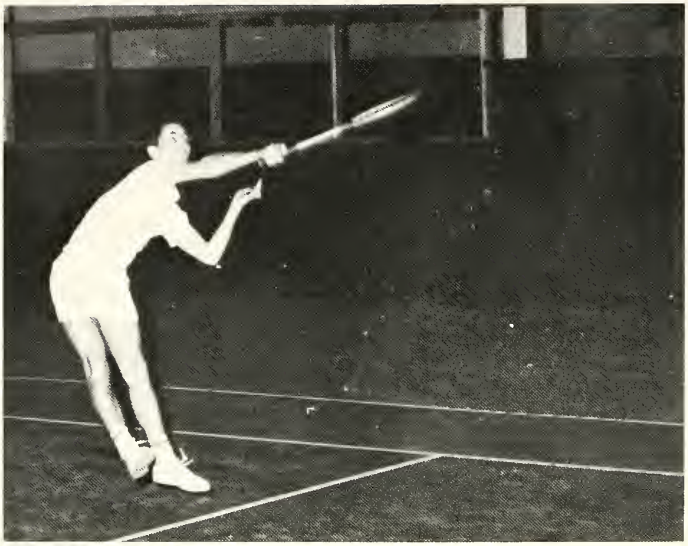

Pete smashes

John Young Team's Hope

WOMEN'S TENNIS

Front row: Mrs. Segar, Bette Tarte, Mary DePauw, Terry Romsek
Second row: Bonnie Bollman, Pat Thompson.

Action shots of: Rosemarie Hanks, Maureen Carey, and Pat Thompson

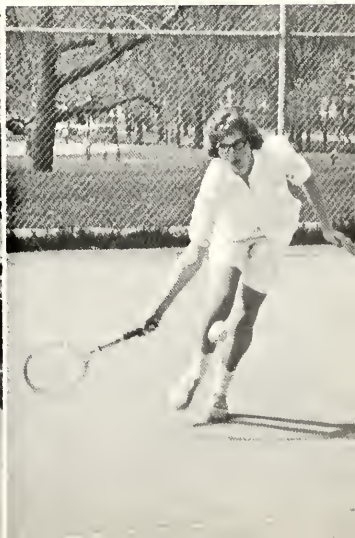

Golf

Enjoying an overall record of 92-7, this year's team, under the direction of Ray Null, should be the finest ever assembled at Aquinas. Besides the returnees, Frank Berles, Irv Kloska, Dave Kamn, and Jim Kanary; Jerry Berg and Len Bridges, newcomers to Aquinas, but not to the sport, should round out an excellent team. This year's schedule will be the best and most difficult ever arranged for our golf team.

Dave Kamn

Len Bridges

Frank Berles

WINNINGEST SPORT

Irv Kloska

Jerry Berg

Len Bridges

Jim Kanary

I have to go home; Miss Horgan says that my knees are showing.

Hi there, is this where the Board of Discipline is meeting?

Professor, would you accept a bribe?

Miss Horgan, may I have a late permission this evening?

I beg your pardon, those are not knee socks, they are bandages!

You don't scare me . . . I'm from Bay City!

THOMIST STAFF 1962

Reading from left to right:
Sports Editor: Pete Rutledge
Editor: Darlene Williams
Layout Editor: Mike Downs
Photography Editor: Chris Longcore

AUTOGRAPHS

Yearbook Specialists
EDWARDS BROTHERS, I
Ann Arbor, Michigan